

GENERAL NOTES:

- THIS DRAWING IS THE PROPERTY OF WS Atkins & PARTNERS OVERSEAS (UNLESS OTHERWISE STATED) AND IS NOT TO BE REPRODUCED OR USED WITHOUT THE WRITTEN CONSENT OF WS Atkins & PARTNERS OVERSEAS.
- DO NOT SCALE FROM THE DRAWINGS.
- ALL DIMENSIONS ARE IN METERS AND LEVELS IN METERS UNLESS OTHERWISE STATED. DIMENSIONS TO BE VERIFIED ON SITE & APPROVED BY THE OWNER.
- THIS DRAWING SHALL BE READ IN CONJUNCTION WITH OTHER RELEVANT ARCHITECTURAL, STRUCTURAL, MECHANICAL, ELECTRICAL, PLUMBING, SANITARY AND ALL RELEVANT SECTIONS OF THE PROJECT.

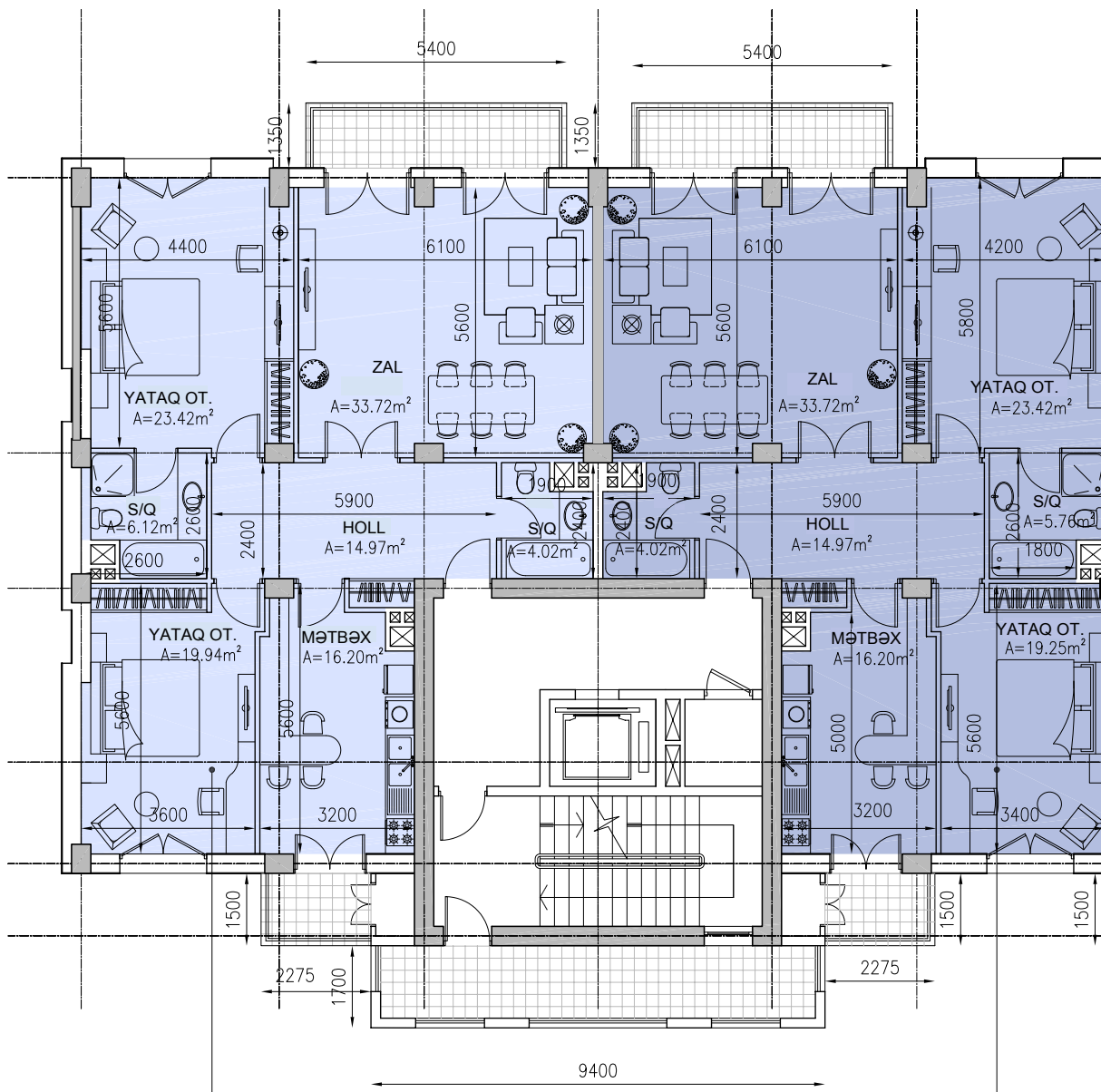
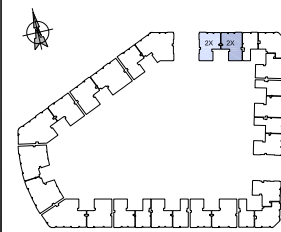

3-otaqlı / 3х-комнатная
135 м²

3-otaqlı / 3х-комнатная
134 м²

Rev	Description	Drawn	Checked	Authorized

FOR APPROVAL		A	14.08.13	ATA
Purpose of issue	Rev	Date	Authorized	

Project:
**TYPICAL BUILDING
WHITE CITY - BAKU - AZERBAIJAN
PLOT BW22**

Client:
BAKU WHITE CITY

Consultant:
WS Atkins & Partners Overseas
HEAD OFFICE: AL-KHAYMA ROAD, PO BOX 5020, DUBAI, UNITED ARAB EMIRATES. TELEPHONE: +971 4405 0200. FAX: +971 4405 0201. EMAIL: o.a@atkinsglobal.com

Drawing title:
**PLOT BW22
TYPICAL FLOOR PART PLAN
(10 of 13)**

Original Scale	Drawn	Checked	CA	Authorized	SH	Size
	AG					
1:50						A1
Drawing Number						Rev
5083407/A/BW22/1060						A