

GENERAL NOTES:

1. THIS DRAWING IS THE PROPERTY OF WS Atkins & PARTNERS OVERSEAS (HEREIN "THE OWNER") AND SHALL NOT BE REPRODUCED OR USED WITHOUT THE WRITTEN CONSENT OF THE ARCHITECT.
2. DO NOT SCALE FROM THE DRAWING.
3. ALL DIMENSIONS ARE IN MILLIMETERS AND LEVELS IN METERS UNLESS SPECIFIC DIMENSIONS ARE INDICATED TO BE METERS AND APPROVED BY THE OWNER.
4. THIS DRAWING SHOULD BE READ IN CONJUNCTION WITH OTHER RELEVANT ARCHITECTURAL, STRUCTURAL, MECHANICAL, ELECTRICAL AND PLUMBING DRAWINGS AND ALL RELEVANT SECTIONS OF THE PROJECT.

KEYPLAN:

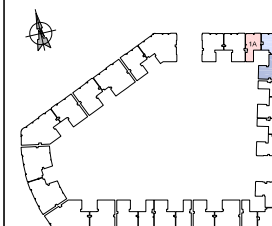

3-otaqlı / 3x-комнатная
138 м²

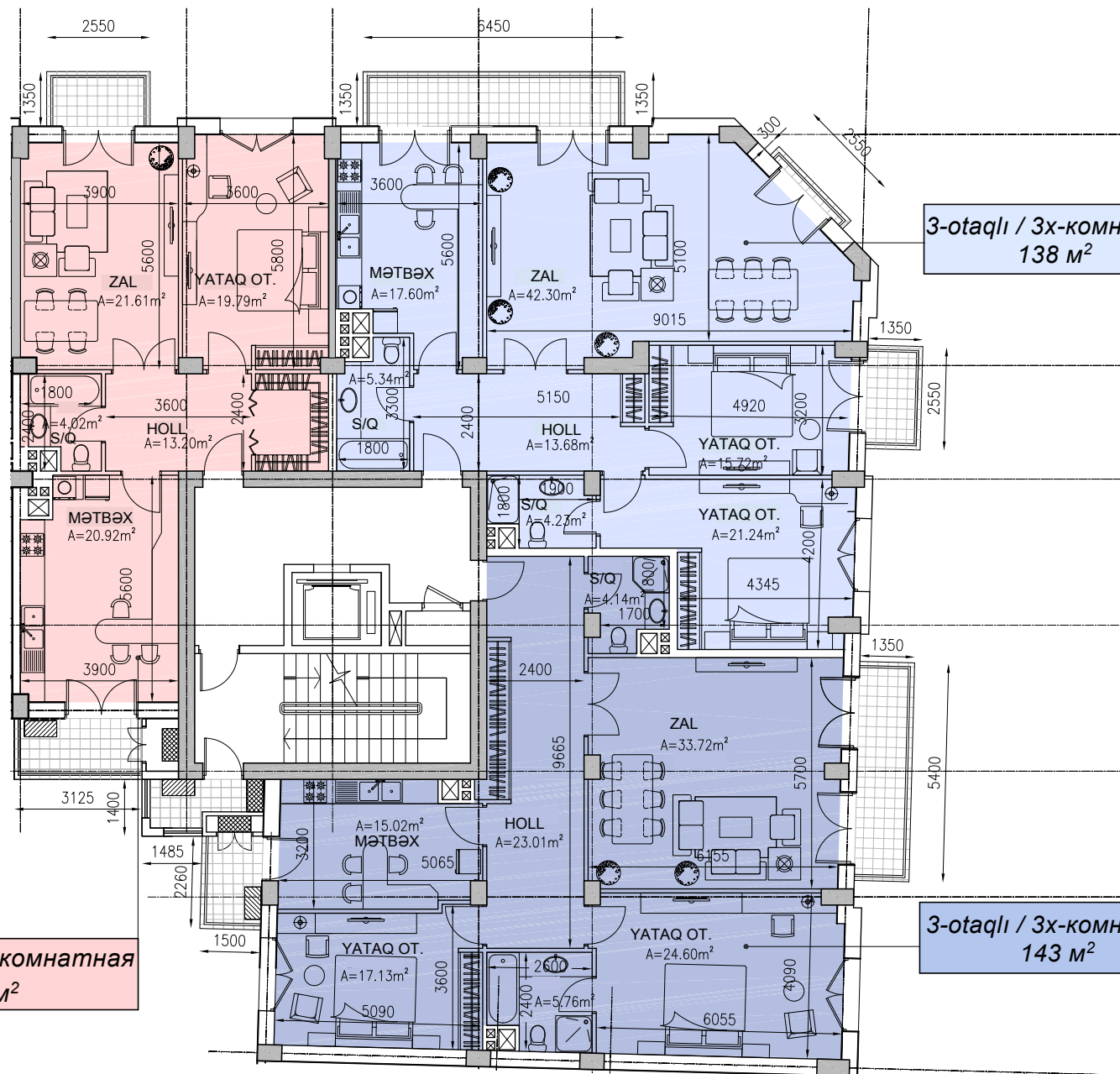

2-otaqlı / 2x-комнатная
93 м²

3-otaqlı / 3x-комнатная
143 м²

Rev	Description	Drawn	Checked	Authorised

FOR APPROVAL	A	14.08.13	ATA
Purpose of issue	Rev	Date	Authorised

Project:
TYPICAL BUILDING
WHITE CITY - BAKU - AZERBAIJAN
PLOT BW22

Client:
BAKU WHITE CITY

Consultant:
WS Atkins & Partners Overseas
HEAD OFFICE: AL-KHAYMA ROAD, PO BOX 35022, DUBAI, UNITED ARAB EMIRATES. TELEPHONE: +971 4405 9330. FAX: +971 4405 9331. EMAIL: atkins@atkinsglobal.com

Drawing title:
PLOT BW22
TYPICAL FLOOR PART PLAN
(11 of 13)

Original Scale	Drawn	Checked	Authorised	Size
1:50	AG	CA	SH	A1
Date: 11.06.13	Date: 24.06.13	Date: 24.06.13		

Drawing Number
5083407/A/BW22/1061