

GENERAL NOTES:

- THIS DRAWING IS THE PROPERTY OF WS Atkins & PARTNERS OVERSEAS (UK) LTD AND IS NOT TO BE REPRODUCED, COPIED OR USED WITHOUT THE WRITTEN CONSENT OF WS Atkins & PARTNERS OVERSEAS (UK) LTD.
- DO NOT SCALE FROM THE DRAWING.
- ALL DIMENSIONS ARE IN METERS AND LEVELS IN METERS UNLESS SPECIFICALLY INDICATED TO BE OTHERWISE AND APPROVED BY THE ENGINEER.
- THIS DRAWING SHOULD BE READ IN CONJUNCTION WITH OTHER RELEVANT ARCHITECTURAL, STRUCTURAL, MECHANICAL, ELECTRICAL AND PLUMBING DRAWINGS AND ALL RELEVANT SECTIONS OF THE PROJECT.

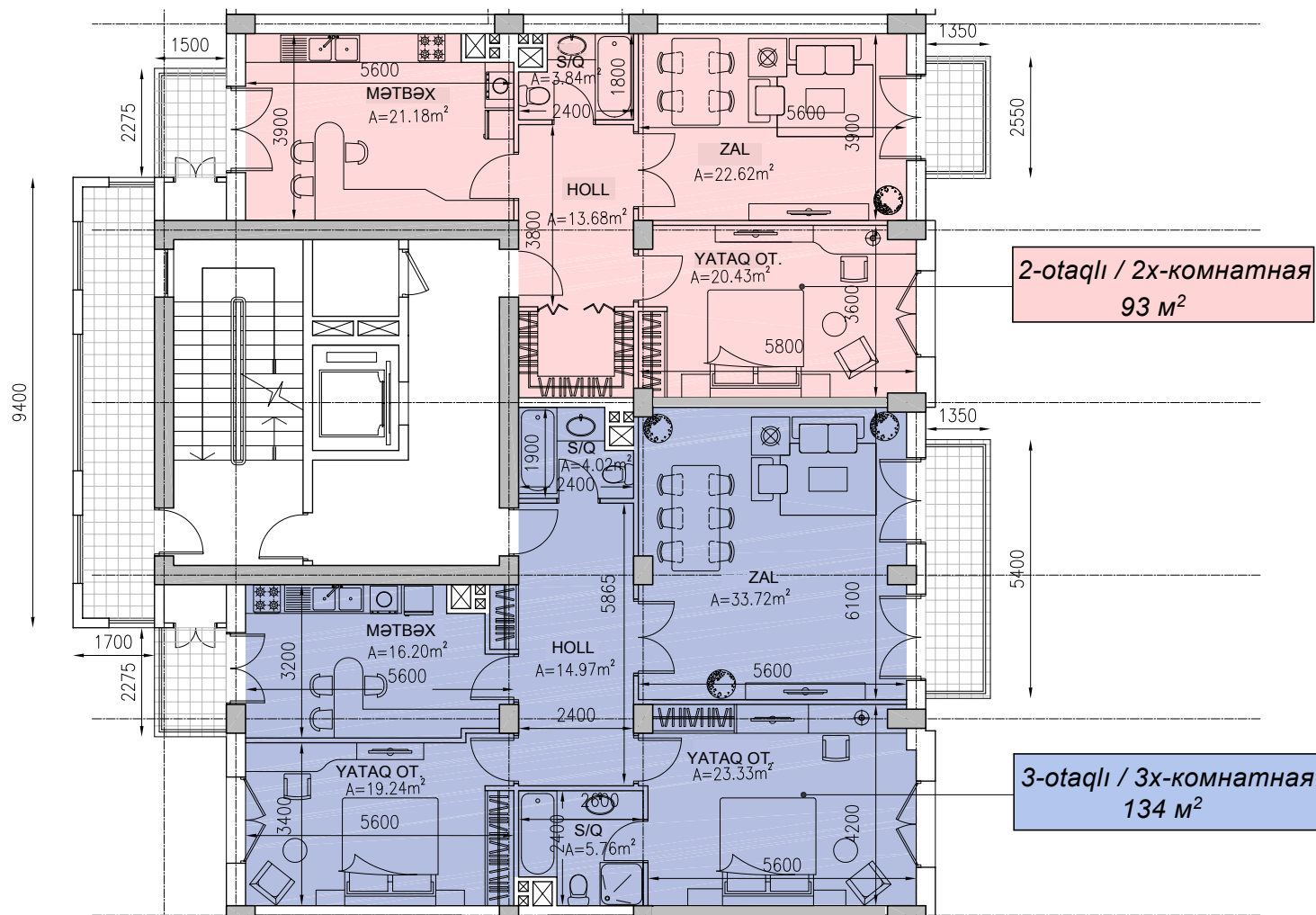
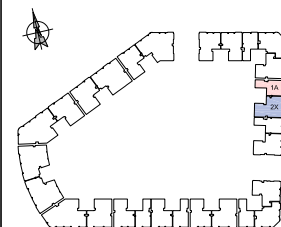

2-otaqlı / 2x-комнатная
93 m²

3-otaqlı / 3x-комнатная
134 m²

Rev	Description	Drawn	Checked	Authorized

FOR APPROVAL	A	14.08.13	ATA
Purpose of issue	Rev	Date	Authorized

Project:
TYPICAL BUILDING
WHITE CITY - BAKU - AZERBAIJAN
PLOT BW22

Client:
BAKU WHITE CITY

Consultant:
WS Atkins & Partners Overseas
HEAD OFFICE: AL-KHAYMA ROAD, TELEPHONE: +971 4405 9300
PO BOX 5050, DUBAI, U.A.E. FAX: +971 4405 9301
UNITED ARAB EMIRATES EMAIL: atkinsandpartners@atkins.com

Drawing title:
PLOT BW22
TYPICAL FLOOR PART PLAN
(12 of 13)

Original Scale	Drawn	Checked	Authorized	Size
	AG	CA	SH	
1:50	Date: 11.06.13	Date: 24.06.13	Date: 24.06.13	A1

Drawing Number
5083407/A/BW22/1062

Rev
A