

## GENERAL NOTES:

- THIS DRAWING IS THE PROPERTY OF WS Atkins & PARTNERS OVERSEAS (UK) LTD AND IS NOT TO BE REPRODUCED, COPIED OR USED WITHOUT THE WRITTEN CONSENT OF WS Atkins & PARTNERS OVERSEAS (UK) LTD.
- DO NOT SCALE FROM THE DRAWING.
- ALL DIMENSIONS ARE IN MILLIMETERS AND LEVELS IN METERS UNLESS SPECIFICALLY STATED OTHERWISE. DIMENSIONS TO BE VERIFIED ON SITE & APPROVED BY THE ENGINEER.
- THIS DRAWING SHOULD BE READ IN CONJUNCTION WITH OTHER RELEVANT ARCHITECTURAL, STRUCTURAL, MECHANICAL, ELECTRICAL, PLUMBING AND ALL RELEVANT SECTIONS OF THE PROJECT DRAWING.

3-otaqli / 3x-комнатная  
134 м<sup>2</sup>

4-otaqli / 4x-комнатная  
157 м<sup>2</sup>

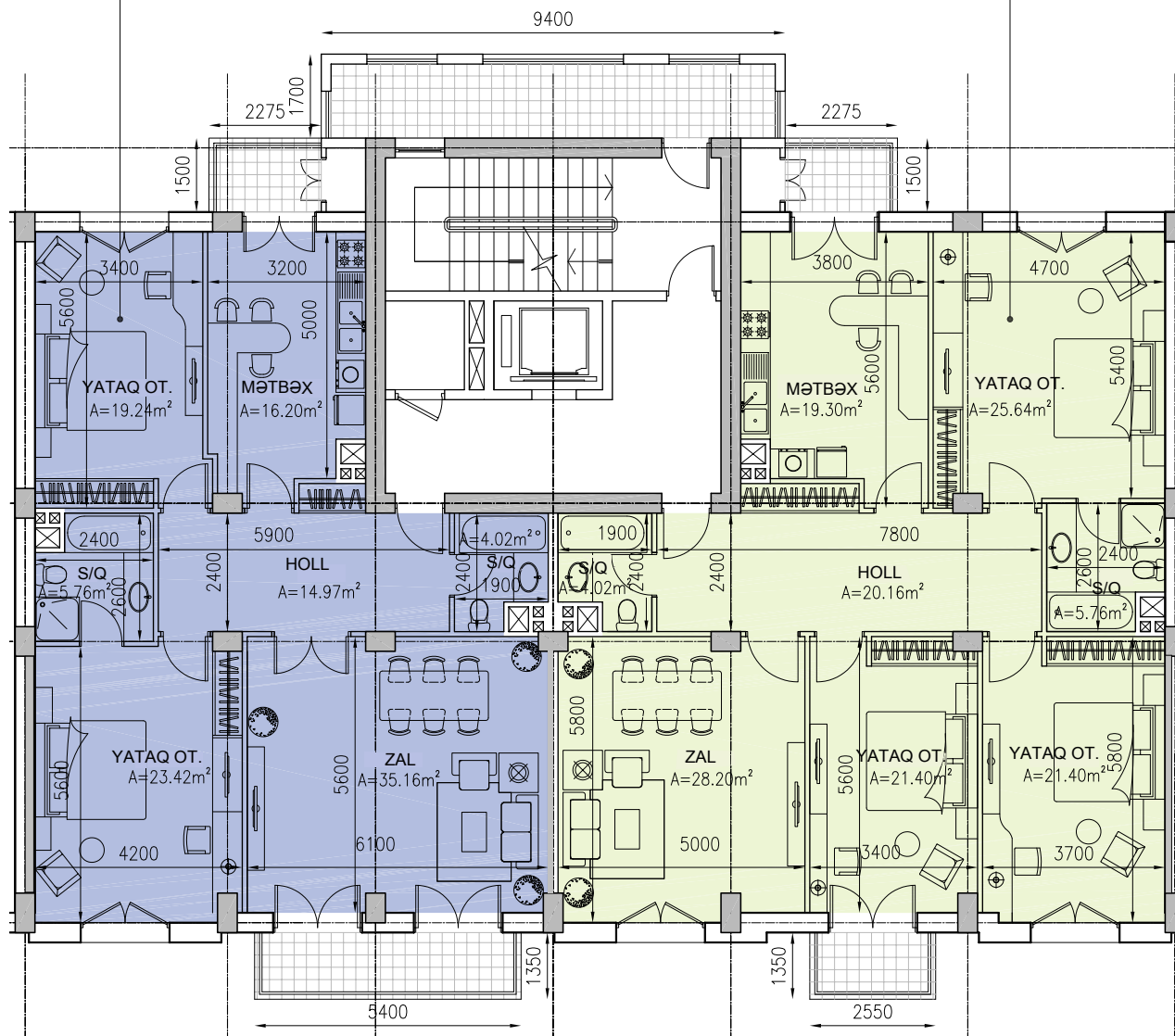

## KEYPLAN:

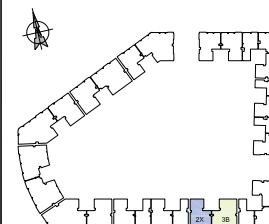

| Rev | Description | Drawn | Checked | Authorised |
|-----|-------------|-------|---------|------------|
|     |             |       |         |            |
|     |             |       |         |            |
|     |             |       |         |            |

| FOR APPROVAL     | A   | 14.08.13 | ATA        |
|------------------|-----|----------|------------|
| Purpose of issue | Rev | Date     | Authorised |

Project:  
**TYPICAL BUILDING**  
**WHITE CITY - BAKU - AZERBAIJAN**  
**PLOT BW22**

Client:  
**BAKU WHITE CITY**

Consultant:  
**WS Atkins & Partners Overseas**  

 HEAD OFFICE: AL-KHAYMA ROAD, DUBAI, U.A.E. TELEPHONE: +971 4405 8300  
 P.O. BOX 5035, DUBAI, U.A.E. FAX: +971 4405 8301  
 UNITED ARAB EMIRATES EMAIL: [atkins@atkins-uk.com](mailto:atkins@atkins-uk.com)

Drawing title:  
**PLOT BW22**  
**TYPICAL FLOOR PART PLAN**  
**(2 of 13)**

| Original Scale             | Drawn          | Checked        | Authorised     | Size     |
|----------------------------|----------------|----------------|----------------|----------|
|                            | AG             | CA             | SH             |          |
| 1:50                       | Date: 11.06.13 | Date: 24.06.13 | Date: 24.06.13 | A1       |
| Drawing Number             | Rev            |                |                |          |
| <b>5083407/A/BW22/1052</b> |                |                |                | <b>A</b> |