

GENERAL NOTES:

- THIS DRAWING IS THE PROPERTY OF WS Atkins & PARTNERS OVERSEAS (UNLESS OTHERWISE STATED) AND IS NOT TO BE REPRODUCED OR USED WITHOUT THE WRITTEN CONSENT OF THE AUTHOR.
- DO NOT SCALE FROM THE DRAWING.
- ALL DIMENSIONS ARE IN METERS AND LEVELS IN METERS UNLESS OTHERWISE SPECIFIED AND TO BE VERIFIED ON SITE & APPROVED BY THE CLIENT.
- THIS DRAWING SHOULD BE READ IN CONJUNCTION WITH OTHER RELEVANT ARCHITECTURAL, STRUCTURAL, ELECTRICAL, MECHANICAL, PLUMBING AND ALL RELEVANT SECTIONS OF THE PROJECT.

3-otaqli / 3x-комнатная
134 m²

2-otaqli / 2x-комнатная
93 m²

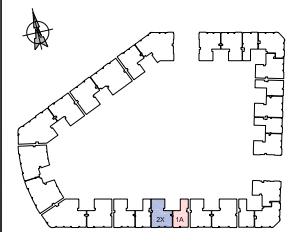
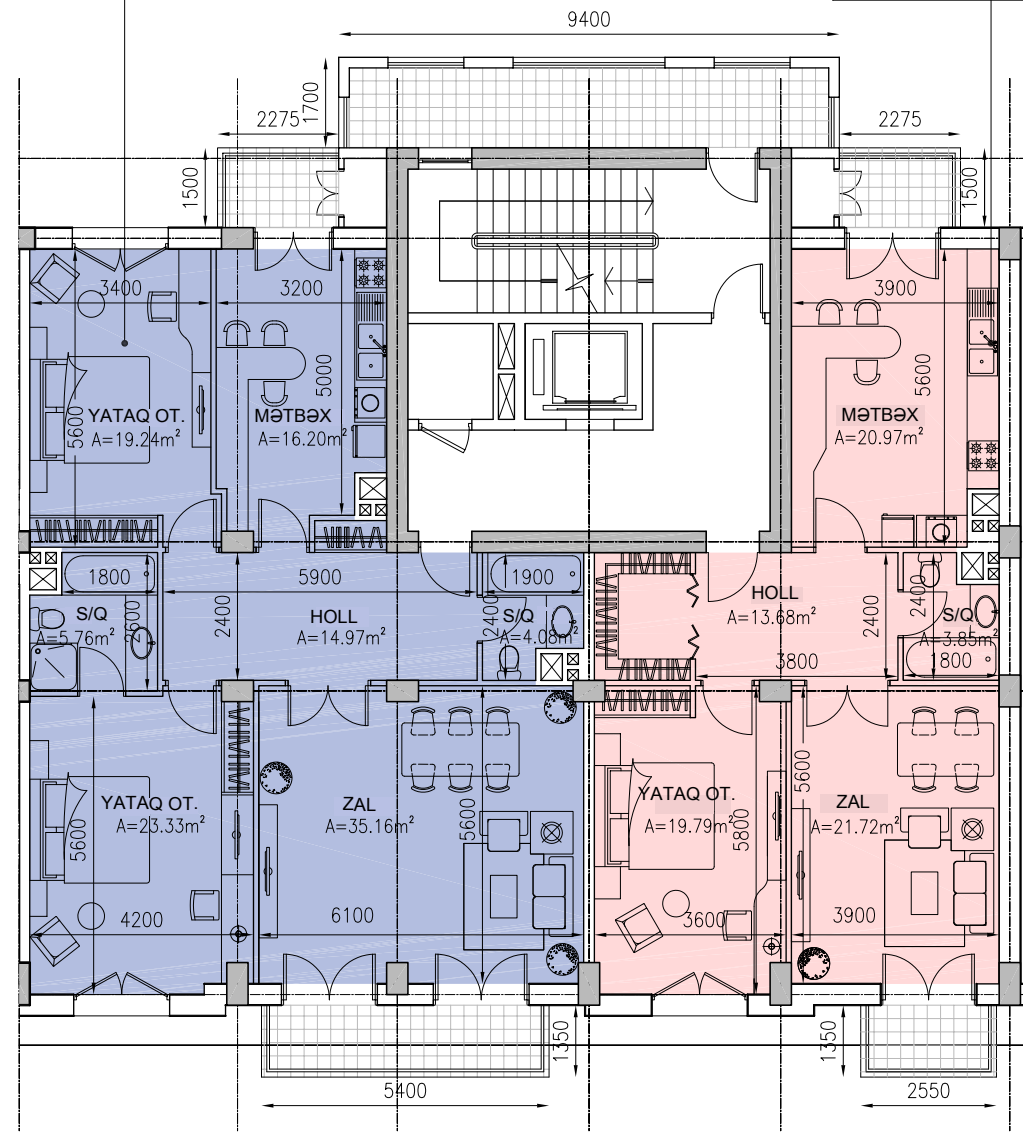

Rev	Description	Drawn	Checked	Authorized

FOR APPROVAL	A	14.08.13	ATA
Purpose of issue	Rev	Date	Authorized

Project:
TYPICAL BUILDING
WHITE CITY - BAKU - AZERBAIJAN
PLOT BW22

Client:
BAKU WHITE CITY

Consultant:
WS Atkins & Partners Overseas
HEAD OFFICE: AL-KHAYMA ROAD, P.O. BOX 5825, DUBAI, UNITED ARAB EMIRATES
 TELEPHONE: +971 4405 8300
 FAX: +971 4405 8301
 EMAIL: atkins@atkinsglobal.com

Drawing title:
PLOT BW22
TYPICAL FLOOR PART PLAN
(3 of 13)

Original Scale	Drawn	Checked	Authorized	Size
1:50	AG	CA	SH	A1
Date: 11.06.13	Date: 24.06.13	Date: 24.06.13	Date: 24.06.13	Rev

Drawing Number
5083407/A/BW22/1053