

## GENERAL NOTES:

- THIS DRAWING IS THE PROPERTY OF WS Atkins & PARTNERS OVERSEAS (PTEC) LTD AND IS NOT TO BE REPRODUCED, COPIED OR USED WITHOUT THE WRITTEN CONSENT OF WS Atkins & PARTNERS OVERSEAS (PTEC) LTD.
- DO NOT SCALE FROM THE DRAWINGS.
- ALL DIMENSIONS ARE IN METERS AND LEVELS IN METERS UNLESS SPECIFICALLY STATED OTHERWISE. DIMENSIONS TO BE VERIFIED ON SITE & APPROVED BY THE ENGINEER.
- THIS DRAWING SHOULD BE READ IN CONJUNCTION WITH OTHER RELEVANT ARCHITECTURAL, STRUCTURAL, MECHANICAL, ELECTRICAL, PLUMBING, SANITARY AND ALL RELEVANT SECTIONS OF THE PROJECT.

## KEYPLAN:

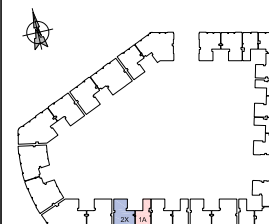

**3-otaqlı / 3x-комнатная**  
134 м<sup>2</sup>

**2-otaqlı / 2x-комнатная**  
92 м<sup>2</sup>

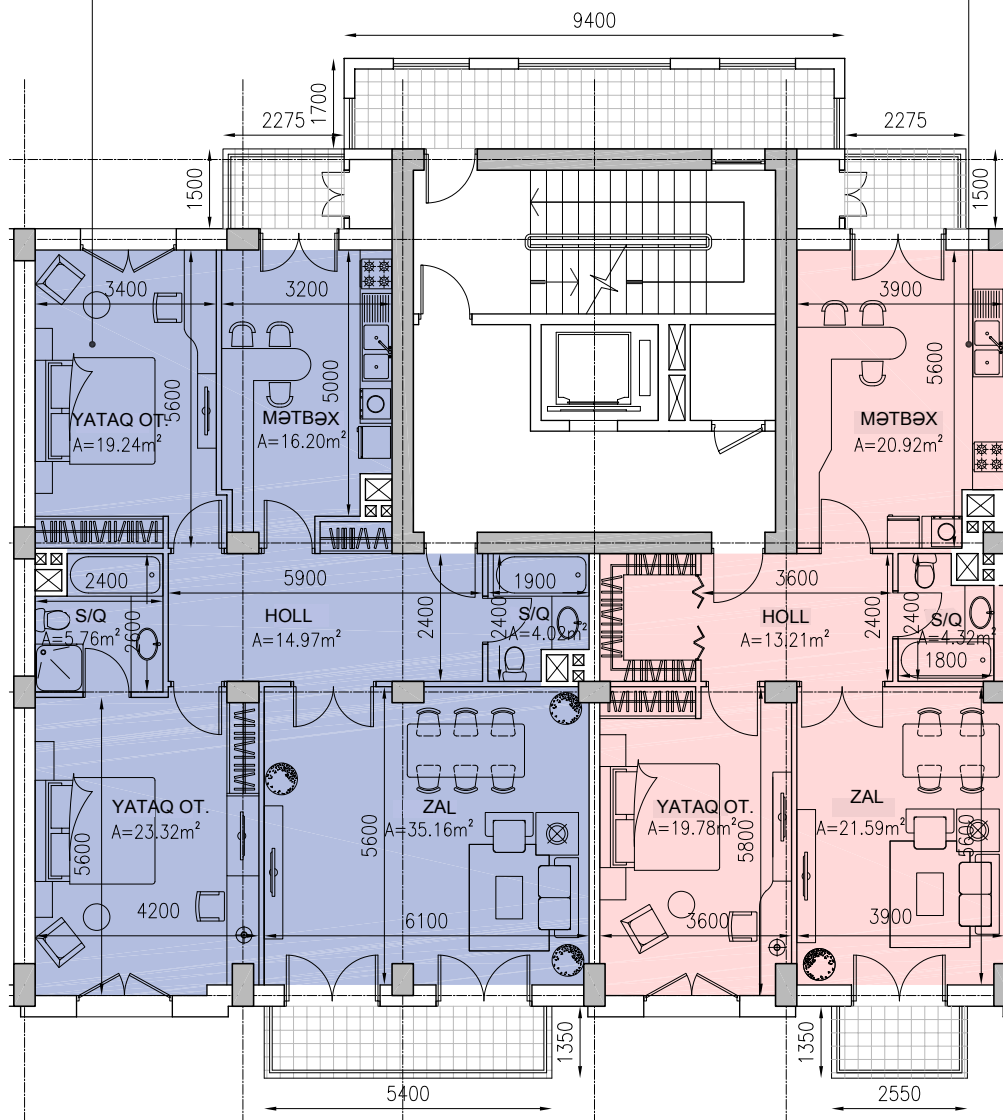

Rev	Description	Drawn	Checked	Authorised

FOR APPROVAL	A	14.08.13	ATA
Purpose of issue	Rev	Date	Authorised

Project:  
**TYPICAL BUILDING**  
**WHITE CITY - BAKU - AZERBAIJAN**  
**PLOT BW22**

Client:  
**BAKU WHITE CITY**

Consultant:  
**WS Atkins & Partners Overseas**  
P.O. BOX 5083407, DUBAI  
UNITED ARAB EMIRATES  
TELEPHONE: +971 4405 8300  
FAX: +971 4405 8301  
EMAIL: [atkinsandpartners@atkins.com](mailto:atkinsandpartners@atkins.com)

Drawing title:  
**PLOT BW22**  
**TYPICAL FLOOR PART PLAN**  
**(4 of 13)**

Original Scale	Drawn	Checked	Authorised	Size
	AG	CA	SH	
1:50	Date: 11.06.13	Date: 24.06.13	Date: 24.06.13	A1

Drawing Number: **5083407/A/BW22/1054** Rev: **A**