

GENERAL NOTES:

- THIS DRAWING IS THE PROPERTY OF WS Atkins & PARTNERS OVERSEAS (PTE) LTD. IT IS TO BE USED ONLY FOR THE PROJECT AND SITE SPECIFICALLY AUTHORIZED.
- DO NOT SCALE FROM THE DRAWING.
- ALL DIMENSIONS ARE IN METERS AND DECIMAL METERS UNLESS OTHERWISE SPECIFIED AND TO BE TOLERANCED TO ± 0.5 APPROVED BY THE CLIENT.
- THIS DRAWING SHOULD BE READ IN CONJUNCTION WITH OTHER RELEVANT ARCHITECTURAL, STRUCTURAL, MECHANICAL, ELECTRICAL AND PLUMBING AND ALL RELEVANT SECTIONS OF THE PROJECT.

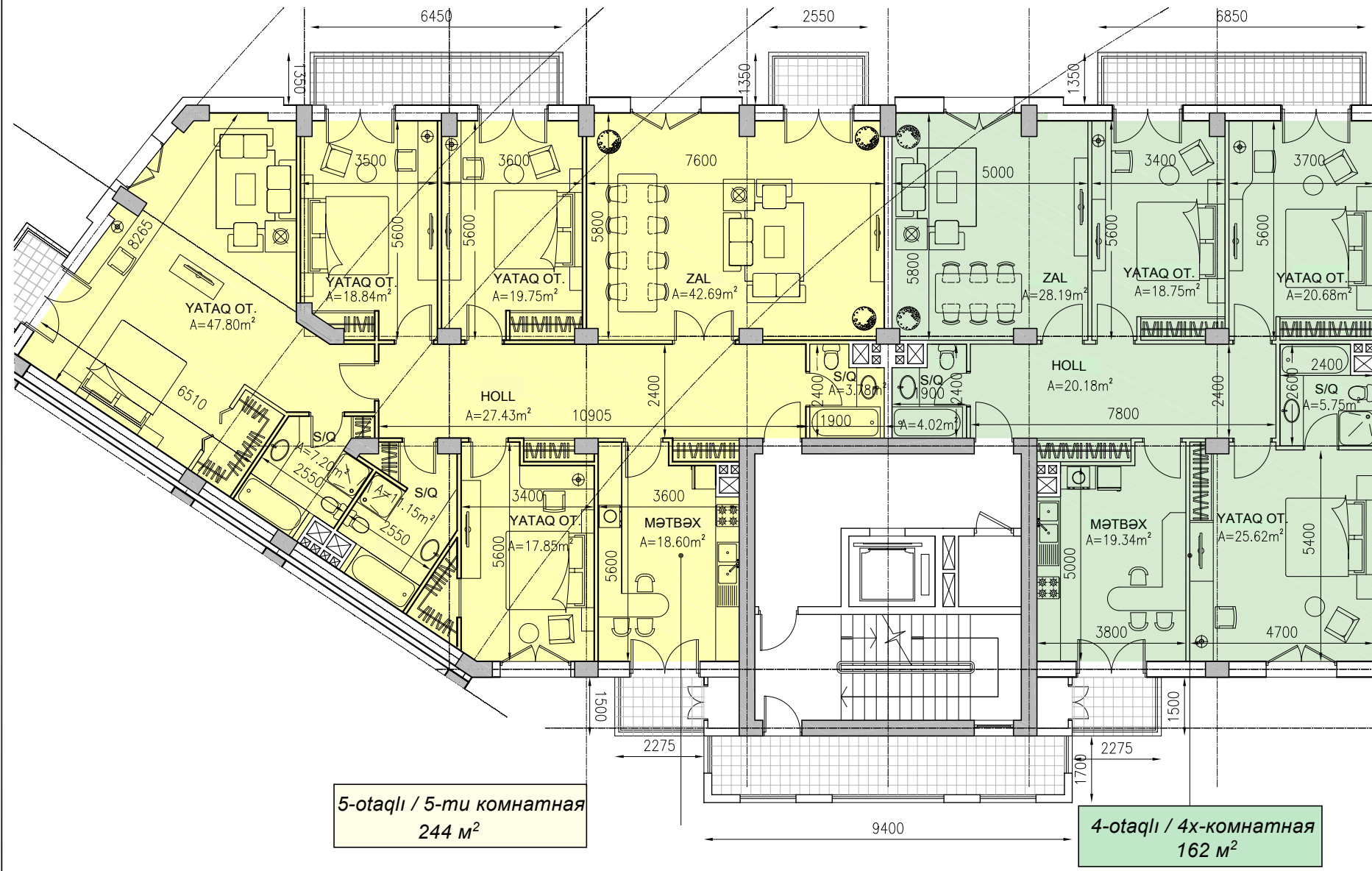
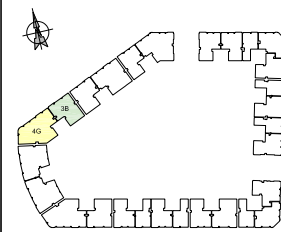

5-otaqlı / 5-ми комнатная
244 м²

4-otaqlı / 4х-комнатная
162 м²

Rev	Description	Drawn	Checked	Authorized

FOR APPROVAL	A	14.08.13	ATA
Purpose of issue	Rev	Date	Authorized
Project:			

TYPICAL BUILDING WHITE CITY - BAKU - AZERBAIJAN PLOT BW22

Client:
BAKU WHITE CITY

Consultant:
WS Atkins & Partners Overseas
HEAD OFFICE: AL-KHAYMA ROAD, PO BOX 3450, DUBAI, UNITED ARAB EMIRATES. TELEPHONE: +971 4405 5000 FAX: +971 4405 5001 EMAIL: atkinsandpartners@atkins.com

Drawing title:
**PLOT BW22
TYPICAL FLOOR PART PLAN
(7 of 13)**

Original Scale	Drawn	Checked	Authorized	Size
	AG	CA	SH	
1:50	Date: 11.06.13	Date: 24.06.13	Date: 24.06.13	A1
Drawing Number	Rev			

5083407/A/BW22/1057 **A**