

## GENERAL NOTES:

- THIS DRAWING IS THE PROPERTY OF WS Atkins & PARTNERS OVERSEAS (UK) LTD. IT IS NOT TO BE REPRODUCED, COPIED OR USED WITHOUT THE WRITTEN CONSENT OF WS Atkins & PARTNERS OVERSEAS (UK) LTD.
- DO NOT SCALE FROM THE DRAWING.
- ALL DIMENSIONS ARE IN METERS AND LEVELS IN METERS UNLESS SPECIFICALLY STATED OTHERWISE. DIMENSIONS TO BE VERIFIED ON SITE & APPROVED BY THE CLIENT.
- THIS DRAWING SHALL BE READ IN CONJUNCTION WITH OTHER RELEVANT ARCHITECTURAL, STRUCTURAL, MECHANICAL, ELECTRICAL, PLUMBING, SANITARY AND ALL RELEVANT SECTIONS OF THE PROJECT DRAWINGS.

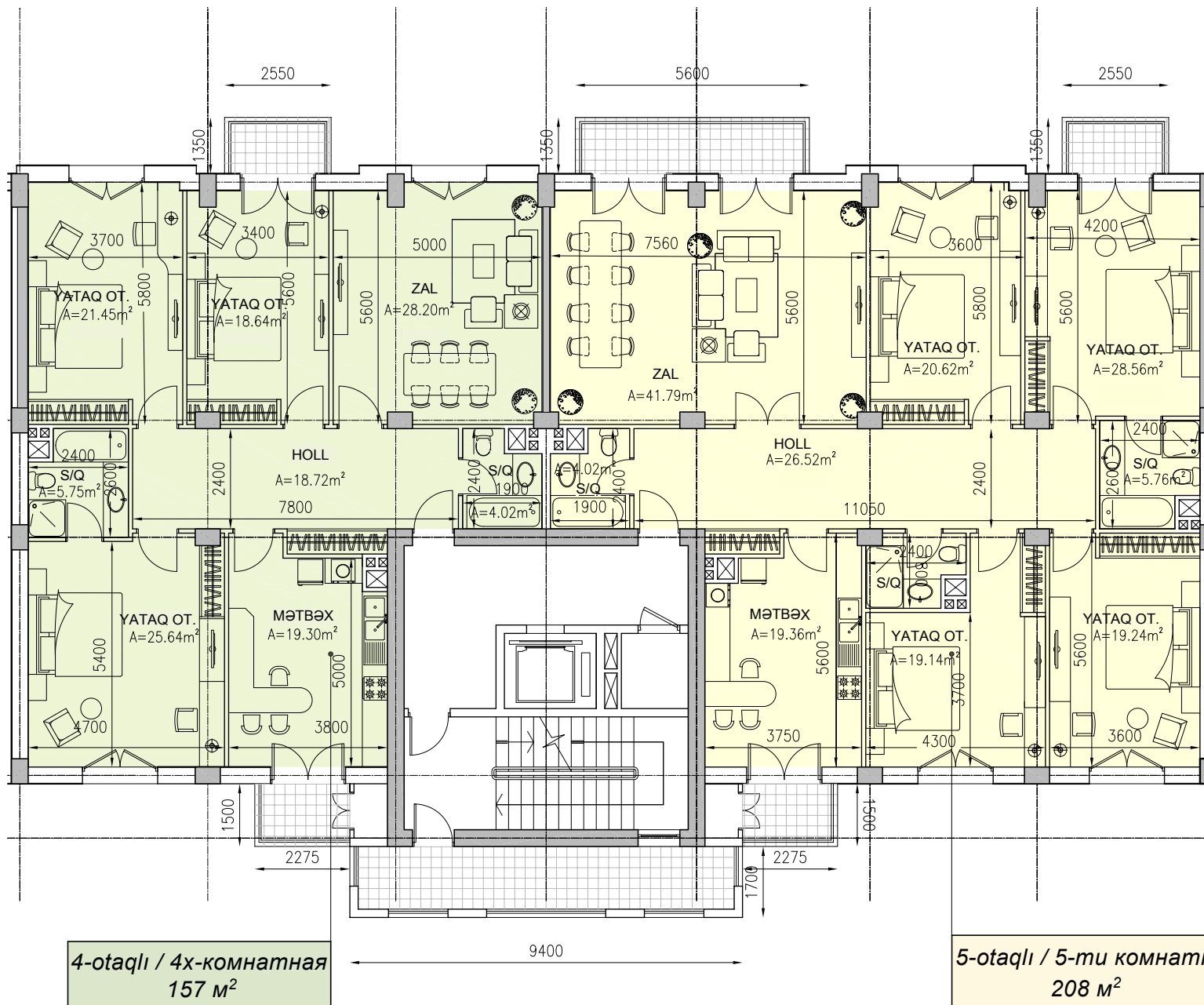
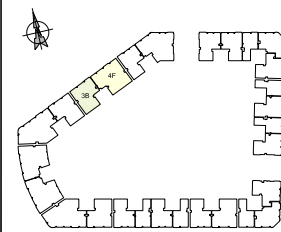

**4-otaqlı / 4-комнатная**  
**157 m<sup>2</sup>**

**5-otaqlı / 5-ми комнатная**  
**208 m<sup>2</sup>**

Rev	Description	Drawn	Checked	Authorised

FOR APPROVAL		A	14.08.13	ATA
Purpose of issue	Rev	Date	Authorised	

**TYPICAL BUILDING**  
**WHITE CITY - BAKU - AZERBAIJAN**  
**PLOT BW22**

Client:  
**BAKU WHITE CITY**

Consultant:  
**WS Atkins & Partners Overseas**  
HEAD OFFICE: AL-KHAYMA ROAD, PO BOX 5825, DUBAI, UNITED ARAB EMIRATES. TELEPHONE: +971 4405 5000. FAX: +971 4405 5001. EMAIL: [atkins@atkinsglobal.com](mailto:atkins@atkinsglobal.com)

Drawing title:  
**PLOT BW22**  
**TYPICAL FLOOR PART PLAN**  
**(8 of 13)**

Original Scale	Drawn	Checked	Authorised	SH	Size
	AG	CA	SH		
1:50	Date: 11.06.13	Date: 24.06.13	Date: 24.06.13		A1
Drawing Number					Rev
<b>5083407/A/BW22/1058</b>					<b>A</b>